

MICROFILMED

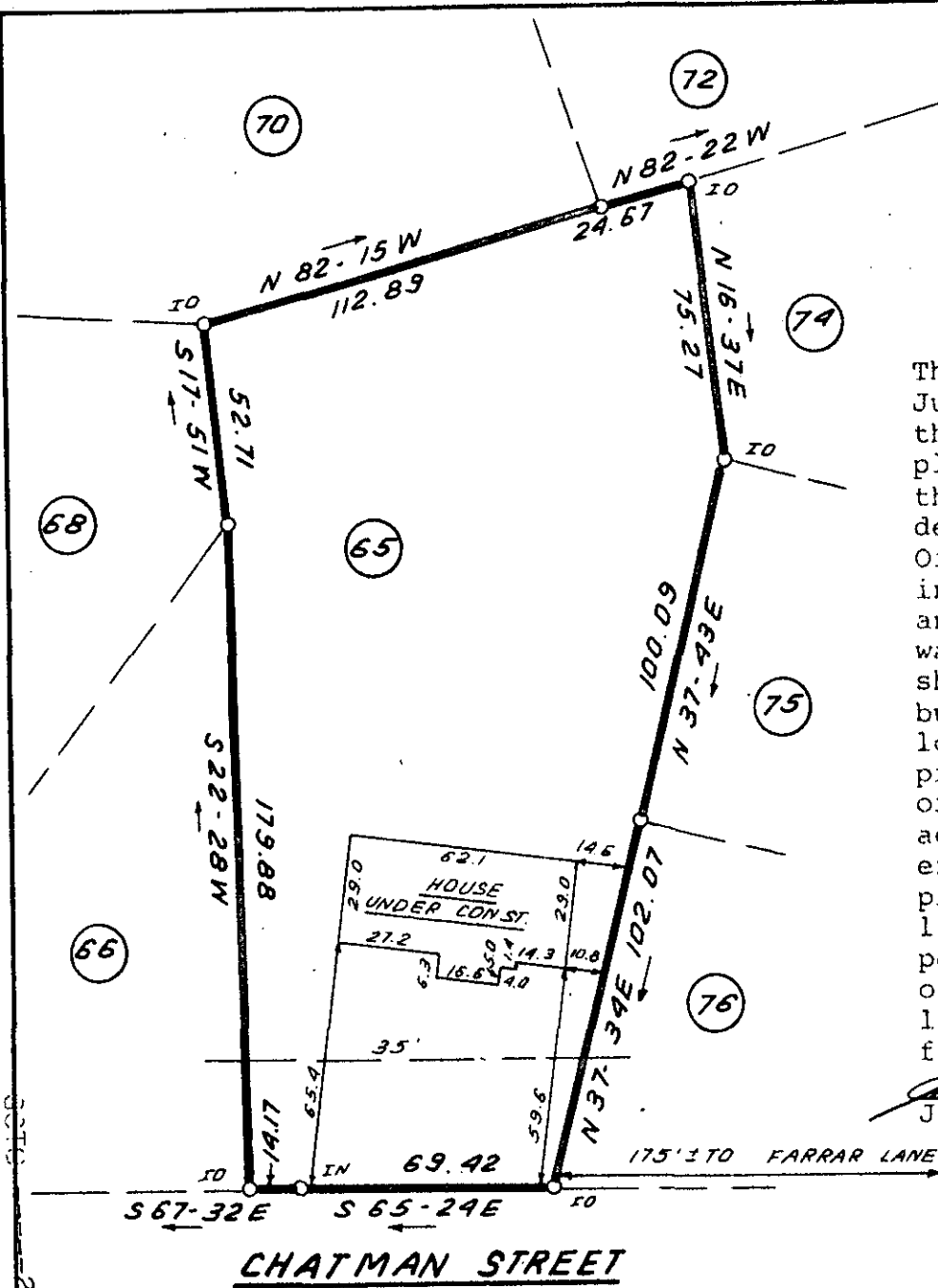

This is to certify that on June 22, 1983, I surveyed the property shown on this plat, known as Lot 65 on the plat of Terrace Gardens, recorded in the RMC Office of Greenville County in Plat Book QQ on page 85 and that the property lines, walls and buildings are as shown hereon; that the building located on said lot does not encroach or project on adjacent streets or property and that no adjacent walls or buildings encroach or project on said premises, and that no utility lines cross this property except as shown hereon. This property is not located in a designated flood hazard area.

James R. Freeland  
 RLS & PE 4781

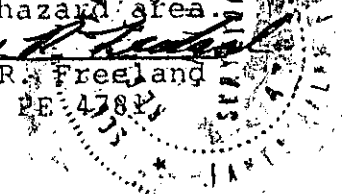

**CHATMAN STREET**

34873



96-56

FILED  
 GREENVILLE CO. S.C.  
 JUN 22 4 14 PM '83  
 DONNIE S. TANKINLEY  
 R.M.C.

FREELAND & ASSOCIATES  
 Engineers • Land Surveyors

GREENVILLE, S.C.

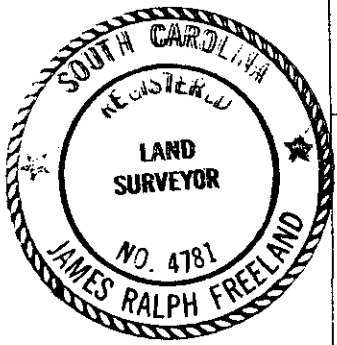

**STATE OF SOUTH CAROLINA  
 GREENVILLE COUNTY**

TERRACE GARDENS

LOT 65

PROPERTY OF

CAROLINA BUILDERS OF S.C. INC.

SURVEY	MLC
DRAWN	B.R.
CHECK	MC
SCALE	1" = 50'
DATE	JUNE 22, 83
DWG. NO.	9196

THE PRINT MACHINE, INC. N. 0331  
 2 JUN 22 83  
 037  
 3.00CI  
 SEAL